Ecologic

eco fee price list household electrical and electronical equipements

Version 2 • Applicable from January 1st 2027

summary

DEFINITION AND USE OF THE ECO-CONTRIBUTION 3

WHO, WHAT, WHEN TO REPORT? 4

HOW TO REPORT? 5

NOTICE 6

LARGE ELECTRICAL APPLIANCES 9

SMALL ELECTRICAL APPLIANCES 11

CONSUMER ELECTRONICS 14

IT AND TELECOMS 15

SPORT AND ELECTRIC MOBILITY 20

TOYS, GAMES CONSOLE AND LEISURE EQUIPMENT 21

DIY, GARDENING, ELECTRICITY AND HOME AUTOMATION 24

THERMAL AND CLIMATE ENGINEERING 26

Definition and use of the eco-contribution

What is an eco-contribution?

The eco-contribution is part of the price of a new product: its amount offsets the cost of waste management. It is set up by the sector's eco-organisation, on behalf of the producer members.

It notably covers:

- **Waste collection and removal**
- **Decontamination and treatment**
- **Product recovery: reuse, repair, recycling…**
- **Awareness-raising initiatives**
- **Monitoring and compliance**

How is it calculated?

The amount of an eco-contribution is not calculated arbitrarily : it ties to the budget Ecologic needs to cover the end-of-life management costs of products, in accordance with the specifications set by the State.

What is it used for ?

USE OF €1 OF ECO-CONTRIBUTION PAID

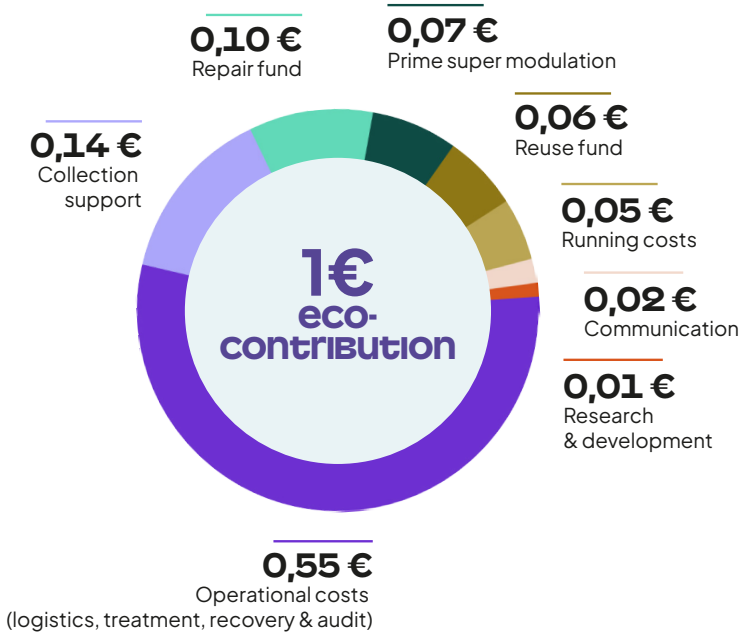

WHO, WHAT, WHEN to report?

Who has to report?

The market operator

It is always the first company that places a product or equipment on the market that bears the responsibility and the obligation to file the declaration and to pay the eco-contribution.

Who is it?

To find out who holds this role, ask yourself the following question: “Which is the first company to invoice the article on French soil, with VAT?”

What to report?

As a member of Ecologic, you must report each year **the quantities of products placed on the market in France, for the Household EEE.** The declaration therefore corresponds to the **number of units** of products placed on the market **per fee code**, for the **elapsed period.**

- ✓ Products covered by the Environmental Code sold in mainland France and in the DROM-COM[1] must be reported
- ✗ Products exported abroad shall not be reported

note

If your foreign supplier handles the declaration of the articles it supplies to you, do not include them in your own declaration

1. DROM-COM : Martinique, Réunion, Guadeloupe, Guyane, Mayotte, Saint-Martin, Saint-Pierre-et-Miquelon

When to report?

Reporting frequencies differ depending on the quantity placed on the market that you report for the past period.

CASE 1

You place **less than 5 tonnes** on the market per year: your **reporting** frequency is **annual**

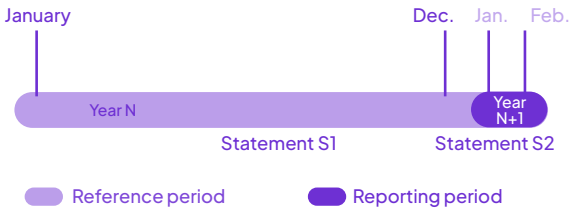

CASE 2

You place **more than 5 tonnes** on the market per year: your **reporting** frequency is **biannual**

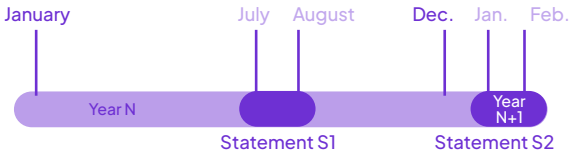

HOW to report?

How to file-in the declaration?

The Producer Extranet: a dedicated tool

Ecologic provides you with a tool specifically dedicated to your declarations: the Producer Extranet.

Your personal space will let you:

- Manage your account
- Submit your declarations of products placed on the market
- View the history of your declarations and invoices
- Download your membership certificates
- Access the documentation provided: declaration help guide, eco-contribution fee list, declaration tutorial...

note

With Ecologic, you can also file your declarations for Professional EEE (Electrical and Electronic Equipment), ABJ Th (thermal, diy and garden articles), ASL (Sports and Leisure Articles), furniture, and LMT batteries (Light Means of Transport).

The information required

The information to be provided varies depending on the eco-contribution scheme you use.

Declaration based on the standard scheme, with modulations:

- Producer status
- Fee code (to identify on EEE standard fee list)
- Quantity of products placed on the market
- Unit weight of the product

Declaration based on the simplified scheme:

- Producer status
- Fee code (to be identified on the simplified fee list)
- Quantity of products placed on the market

note

If the applicable modulation criteria cannot be justified, or in the event of doubt, the least favorable eco-contribution must be applied.

Entry methods

You have two options to file your declaration:

Manual mode : you enter your data and information manually in your personal space

File import : you can download a “Template” file from the “Declaration” section of your personal space. This entry method is recommended if you have many lines to declare.

notice

The annual minimum charge is 200€ excluding VAT*

The amount of the eco-contribution is indicated in € per unit. It varies based on 4 adjustment criteria, which may result in an increase (penalty).If the adjustment criteria cannot be substantiated, or in case of uncertainty, the least favourable eco-contribution should be applied.

Eco-fee modulation criteria

The eco fee modulation criteria, supporting documents and control procedures are detailed in the document "**Eco-modulation Household EEE technical note**" available in the "Documents" section of your personal account on Ecologic Producer Extranet.

4 criteria in the price list table:

- **Non-separable battery** (penalty)
- **Presence of HFC gases** (penalty)
- **BFR in plastic** (penalty)
- **Single use** (penalty)

* A minimum financial contribution is required to cover the administrative costs of reporting, invoicing and relations with ADEME.

notice

Other applicable criteria

The equipment concerned is the subject of a pre-declaration including equipment references. For details on how to submit your declaration, please contact Ecologic at the following address: declaration@ecologic-france.com

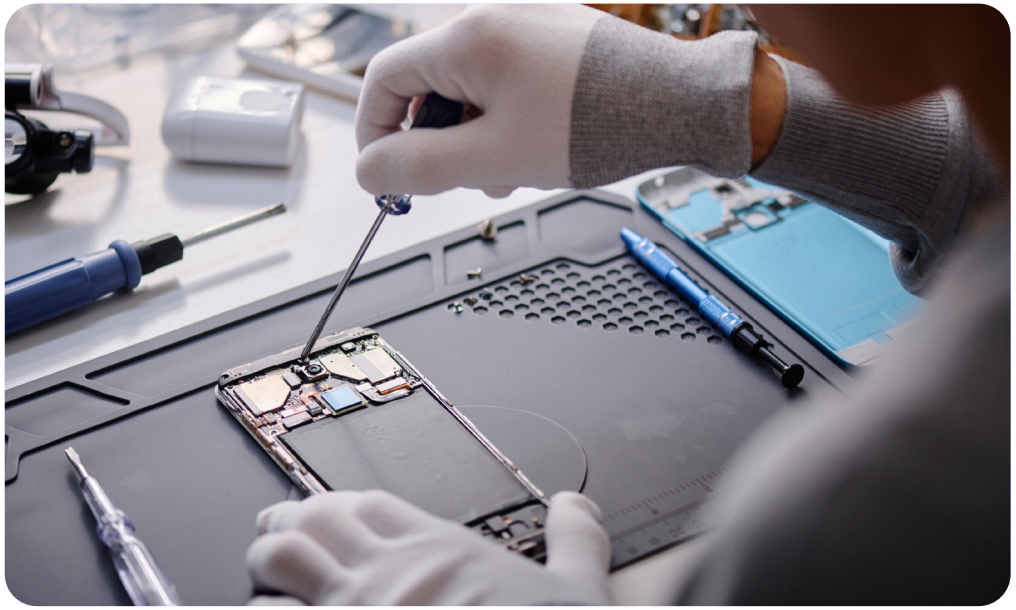

• Recycled Plastics Material (RPM bonus)

The criterion of incorporating Recycled Plastics Materials (RPM) applies to all Household Electrical and Electronic Equipment (EEE).
For RPM from post-consumer waste from EPR channels (open circuit), excluding food-grade resins, the calculation base is established on the basis of 450 € (excl. VAT) per ton, to be reduced to the mass of RPM in the equipment.
For RPM from post-consumer WEEE (closed circuit), the calculation base is established on the basis of 550 € (excl.
VAT) per ton, to be reduced to the mass of RPM in the equipment.

• Repairability / Durability Index / european repair score (bonus)

The equipment concerned is indicated in the price list tables by the icon :
If the reparability / durability index is greater than or equal to the threshold fixed, the bonus is 8.33 € excluding VAT or 16.67 € excluding VAT, depending on the equipment.

notice

Equipment set

CASE 1

Set with accessories associated with main equipment (first placing on the market)

When EEE is sold as a set including electrical or electronic accessories, the total net weight of the set (including the electrical or electronic accessories) must be taken into account. The main equipment in the set determines the applicable category.

- **Example: A smartphone sold with headphones, a charger, and a case**

In this case, the total net weight of the EEE package must be taken into account and the ecocontribution applied according to the main equipment, i.e., the smartphone, excluding the weight of the case (which is not an EEE).

CASE 2

Set with several pieces of equipment (excluding accessories) or several similar pieces of equipment

When EEE is sold as a set containing several different or similar pieces of equipment, the net weight of each piece of equipment must be taken into account individually and the eco-contribution applied to each product according to its type.

- **Example 1: Set of various EEE.**

Each EEE must be declared separately and the eco-contribution applied individually for each product according to its category.

- **Example 2: Set of identical EEE.**

A batch of 5 pregnancy tests, each pregnancy test must be declared separately and the eco-fee must be calculated based on the netweight of each pregnancy test. For "passive equipment" see page 25.

For further details, please refer to the different documents available in your personal account on ↘ Ecologic Producer Extranet.

Large electronical appliances

Sub Family	Equipment	Regulatory category	Features	Code	ECO FEE MODULATION CRITERIA: Non-separable battery	Presence of HFC gases	BFR in plastic	Single use	Eco Fee € excl. VAT / product
Large electrical appliances – Cold	Fridge / Freezer and combined / Wine cellar	1	X ≤ 40 kg	MFRIG010000					12,23 €
			40 kg < X ≤ 80 kg	MFRIG020000					20,20 €
			X > 80 kg	MFRIG030000					25,17 €
	Other large electrical appliances producing cold (excluding refrigerators, freezers, air conditioners and wine cellars)	1	X ≤ 40 kg	MGEFR010000					9,90 €
			X > 40 kg	MGEFR020000					17,84 €
Large electrical appliances – Laundry	Top washing machine (see notice)	4		MLVLT000000					12,85 €
				MLVLT000001		+ 1,63 €			14,48 €
	Hublot washing machine (see notice)	4		MLVLH000000					12,85 €
				MLVLH000001		+ 1,63 €			14,48 €
	Washing machine Dryer	4		MLVLS000000					12,85 €
				MLVLS000001		+ 1,63 €			14,48 €
	Dryer	4		MSLIN000000					12,85 €
Large electrical appliances – Kitchen	Dishwasher (see notice)	4		MLVVA000000					12,85 €
				MLVVA000001		+ 1,08 €			13,93 €
	Cooker	4		MCUIS000000					12,20 €
	Built-in oven	4	X ≤ 30 kg	MFOUR010000					7,13 €
			X > 30 kg	MFOUR020000					12,20 €
	Kitchen hood	4	X ≤ 9 kg	MHOTE010000					3,57 €
			X > 9 kg	MHOTE020000					4,55 €
	Microwave oven	5		MONDE000000					3,17 €
	Cooktop (built-in)	4		MPLAQ000000					3,90 €

Large electronical appliances

Sub Family	Equipment	Regulatory category	Features	Code	ECO FEE MODULATION CRITERIA: Non-separable battery	Presence of HFC gases	BFR in plastic	Single use	Eco Fee € excl. VAT / product
Large electrical appliances	Other large equipment	4	X ≤ 5 kg	MAGEQ010000					0,70 €
			5 kg < X ≤ 9 kg	MAGEQ020000					1,25 €
			9 kg < X ≤ 15 kg	MAGEQ030000					2,23 €
			15 kg < X ≤ 35 kg	MAGEQ040000					5,00 €
			X > 35 kg	MAGEQ050000					10,41 €

small electronical appliances

Sub Family	Equipment	Regulatory category	Features	Code	ECO FEE MODULATION CRITERIA: Non-separable battery	Presence of HFC gases	BFR in plastic	Single use	Eco Fee € excl. VAT / product
Small electrical appliances – Breakfast	Centrifuge and juice extractor	5		MCJUS000000					0,35 €
	Juicer	5		MPRES000000					0,18 €
	Toaster	5		MGRLP000000					0,18 €
	Kettle	5		MBOUI000000					0,34 €
	Proportioned coffee machine (capsule or pod)	5		MCAFP000000					1,14 €
	Coffee machine (with filter)	5		MCAFF000000					0,46 €
	Coffee machine (automatic with grinder)	5		MCAFA000000					1,44 €
Small electrical appliances – Kitchen	Table-top oven	5		MFOUP000000					1,86 €
	Deep fryer	5		MFRIT000000					0,53 €
	Kitchen robot : Multifunction	5		MRBCM000000					0,30 €
	Kitchen robot : Pastry cook	5		MRBCP000000					1,83 €
	Kitchen robot : Robot / Heater	5		MRBTC000000					2,05 €
Small electrical appliances – Cold	Other equipment producing COLD (iceboxes, ice maker, ice turbine, etc.) (Cooling production only WITH presence of Fluid / cooling unit)	1	X ≤ 20 kg	MFROI010000					8,33 €

small electronical appliances

Sub Family	Equipment	Regulatory category	Features	Code	ECO FEE MODULATION CRITERIA: Non-separable battery	Presence of HFC gases	BFR in plastic	Single use	Eco Fee € excl. VAT / product
Small electrical appliances – Beauty and wellness	Personal care equipment: Epilator / Clipper / Shaver / Hair dryer / Straightener	5		MEQSP000000					0,10 €
				MEQSP000001	+ 0,79 €				0,89 €
	Personal care equipment: Epilator / Clipper / Shaver / Hair dryer / Straightener with: non-separable battery*	5		MAESP010000					0,70 €
	Other personals cares equipments	5		MAESP000000					0,08 €
				MAESP000001	+ 0,79 €				0,87 €
	Other personals cares equipments with: non-separable battery*	5		MAESP020000					0,70 €
Small electrical appliances – Housekeeping	Robot vacuum (see notice)	5		MASPR000000					2,81 €
				MASPR000001	+ 0,79 €				3,60 €
	Canister vacuum wired (see notice)	4		MASTF000000					1,45 €
				MASTF000001			+ 1,00 €		2,45 €
	Canister vacuum non wired (see notice)	4		MASTB000000					1,45 €
				MASTB000001	+ 0,79 €				2,24 €
	Stick vacuum wired (see notice)	4		MASBF000000					1,87 €
				MASBF000001			+ 1,00 €		2,87 €
	Stick vacuum non wired (see notice)	4		MASBB000000					1,87 €
				MASBB000001	+ 0,79 €				2,66 €
	Steam cleaner	5		MNETV000000					1,82 €
	Steam ironing unit	5		MCENV000000					1,41 €
	Hand steam iron	5		MDEFM000000					0,84 €

* Non-separable battery due to regulation or the application of a standard requiring non-separability for safety reasons (example: standard EN 60335-2-8)

small electronical appliances

ECO FEE MODULATION CRITERIA

Sub Family	Equipment	Regulatory category	Features	Code	Non-separable battery	Presence of HFC gases	BFR in plastic	Single use	Eco Fee € excl. VAT / product
Small electrical appliances – Housekeeping	Iron	5		MFERR000000					0,30 €
	Sewing machine, overlock machine, embroidery machine, cover stitcher	5	X ≤ 5 kg	MCOUT010000					0,25 €
			X > 5 kg	MCOUT020000					1,10 €
Small electrical appliances	Other small equipment	5	X ≤ 0,2 kg	MAPEQ010000					0,04 €
			0,2 kg < X ≤ 0,5 kg	MAPEQ020000					0,08 €
			0,5 kg < X ≤ 1 kg	MAPEQ030000					0,13 €
			1 kg < X ≤ 2 kg	MAPEQ040000					0,25 €
			2 kg < X ≤ 4 kg	MAPEQ050000					0,48 €
			4 kg < X ≤ 6 kg	MAPEQ060000					0,82 €
			6 kg < X ≤ 8 kg	MAPEQ070000					1,10 €
			8 kg < X ≤ 10 kg	MAPEQ080000					1,46 €
			10 kg < X ≤ 15 kg	MAPEQ090000					1,76 €
			15 kg < X ≤ 20 kg	MAPEQ100000					2,63 €
			X > 20 kg	MAPEQ110000					5,00 €
	Cable with connector for small equipment	5	X ≤ 1 kg	MCABP010000					0,03 €
			X > 1 kg	MCABP020000					0,08 €
Medical devices	Medical autotest (pregnancy test, ovulation test, screening test...), Hearing aid...	5		MTEST000000					0,04 €
				MTEST000001				+ 0,13 €	0,17 €
	Other medical equipment	5	X ≤ 0,01 kg	MMEDI000000					0,02 €
			0,01 kg < X ≤ 5 kg	MMEDI010000					0,13 €
			5 kg < X ≤ 50 kg	MMEDI020000					1,76 €
		4	X > 50 kg	MMEDI030000					10,41 €

consumer electronics

Sub Family	Equipment	Regulatory category	Features	Code	ECO FEE MODULATION CRITERIA: Non-separable battery	Presence of HFC gases	BFR in plastic	Single use	Eco Fee € excl. VAT / product
Audio, video, photo	Camera (excluding disposable)	5		MAPNU000000					0,18 €
				MAPNU000001	+ 0,79 €				0,97 €
	Camera (disposable)	5		MAPNJ000000					0,18 €
				MAPNJ000001				+ 0,71 €	0,89 €
	Projector	5	X ≤ 5 kg	MVPRJ010000					0,59 €
			5 kg < X ≤ 15 kg	MVPRJ020000					0,96 €
			X > 15 kg	MVPRJ030000					1,74 €
	Hi-Fi system	5	X ≤ 6 kg	MHIFI010000					0,63 €
			X > 6 kg	MHIFI020000					1,61 €
	Amplifier	5		MAMPL000000					1,61 €
	Home cinema	5		MHCIN000000					1,60 €
	DVD player	5		MLDVD000000					0,39 €
	Audio Video Recorder Player	5		MLEAV000000					0,35 €
	Mixing desk	5		MTMIX000000					0,62 €
	Tuner / demodulator	5		MTDEM000000					0,22 €
	Soundbar	4		MBARR000000					0,75 €
	Speaker	5	X ≤ 0,5 kg	MENCT010000					0,17 €
				MENCT010001	+ 0,79 €				0,96 €
			0,5 kg < X ≤ 1 kg	MENCT020000					0,22 €
			1 kg < X ≤ 5 kg	MENCT030000					0,62 €
			5 kg < X ≤ 10 kg	MENCT040000					0,96 €
		4	X > 10 kg	MENCT050000					1,24 €

consumer electronics

Sub Family	Equipment	Regulatory category	Features	Code	ECO FEE MODULATION CRITERIA: Non-separable battery	Presence of HFC gases	BFR in plastic	Single use	Eco Fee € excl. VAT / product
Watch	Connected watch / Watch	5		MMNTR000000					0,06 €
				MMNTR000001	+ 0,79 €				0,85 €
Vape	Electronic cigarette	5		MECIG000000					0,03 €
				MECIG000001	+ 0,04 €				0,07 €
				MECIG000002				+ 0,13 €	0,16 €
				MECIG000003	+ 0,04 €			+ 0,13 €	0,20 €
	Capsule / Cartridge (Electronic Cigarette refill)	5		MCCIG000000					0,02 €
TV	Television (see notice)	2	X ≤ 32"	MTELE010000					5,08 €
				MTELE010001			+ 1,92 €		7,00 €
			32" < X ≤ 50"	MTELE020000					9,26 €
				MTELE020001			+ 1,92 €		11,18 €
			X > 50"	MTELE030000					12,65 €
				MTELE030001			+ 1,92 €		14,57 €

consumer electronics

Sub Family	Equipment	Regulatory category	Features	Code	ECO FEE MODULATION CRITERIA: Non-separable battery	Presence of HFC gases	BFR in plastic	Single use	Eco Fee € excl. VAT / product
Consumer electronics	Other small electronics, portable audio and video, video camera	5	X ≤ 0,2 kg	MELEC010000					0,03 €
				MELEC010001	+ 0,79 €				0,82 €
			0,2 kg < X ≤ 0,5 kg	MELEC020000					0,07 €
				MELEC020001	+ 0,79 €				0,86 €
	Cable with connector for consumer electronics	5		MCABE000000					0,04 €
	Other consumer electronic equipment	5	X ≤ 0,2 kg	MAEGP010000					0,04 €
			0,2 kg < X ≤ 0,5 kg	MAEGP020000					0,08 €
				MAEGP020001	+ 0,79 €				0,87 €
			0,5 kg < X ≤ 1 kg	MAEGP030000					0,13 €
				MAEGP030001	+ 0,79 €				0,92 €
			1 kg < X ≤ 2 kg	MAEGP040000					0,25 €
			2 kg < X ≤ 4 kg	MAEGP050000					0,48 €
			4 kg < X ≤ 6 kg	MAEGP060000					0,82 €
			6 kg < X ≤ 8 kg	MAEGP070000					1,10 €
			8 kg < X ≤ 10 kg	MAEGP080000					1,46 €
		4	10 kg < X ≤ 15 kg	MAEGP090000					1,76 €
			15 kg < X ≤ 20 kg	MAEGP100000					2,23 €
			X > 20 kg	MAEGP110000					4,80 €
	Landline telephone	6		MFIXE000000					0,10 €
				MFIXE000001	+ 0,79 €				0,89 €

IT and telecoms

Sub Family	Equipment	Regulatory category	Features	Code	ECO FEE MODULATION CRITERIA: Non-separable battery	Presence of HFC gases	BFR in plastic	Single use	Eco Fee € excl. VAT / product
Telephony	Mobile phone: smartphone (see notice)	6		MCELL000000					2,56 €
	Mobile phone: refurbished smartphone	6		MCELL00R000					2,56 €
	Basic mobile phone: feature phones	6		MPHON000000					2,06 €
Computer and tablet	Tablet	2		MTABL000000					0,85 €
	Laptop computer (see notice)	2		MLAPT000000					3,32 €
				MLAPT000001			+ 0,46 €		3,78 €
	Refurbished laptop	2		MLAPT00R000					3,32 €
				MLAPT00R001			+ 0,46 €		3,78 €
	All-in-one computer	2		MORTU000000					3,17 €
	Desktop computer	6		MCOMP000000					2,52 €

IT and telecoms

Sub Family	Equipment	Regulatory category	Features	Code	ECO FEE MODULATION CRITERIA: Non-separable battery	Presence of HFC gases	BFR in plastic	Single use	Eco Fee € excl. VAT / product
Computer component	PC components: internal hard disk, RAM, power supply, controller card, cooling, cards (graphics, controller, sound, motherboard, etc.) processor, cases and accessories, internal PC cables)	6	X ≤ 0,5 kg	MACIT010000					0,04 €
				MACIT010001	+ 0,79€				0,83 €
			0,5 kg < X ≤ 2 kg	MACIT020000					0,11 €
			2 kg < X ≤ 5kg	MACIT030000					0,42 €
Screen	Monitor	2	X ≤ 7 kg	MMONI010000					2,13 €
			X > 7 kg	MMONI020000					3,53 €
Scanner	Scanner	6	X ≤ 2 kg	MSCAN010000					0,37 €
			X > 2 kg	MSCAN020000					0,68 €
Print	Printer / Multifunction	6	X ≤ 5 kg	MPRIN010000					0,86 €
			5 kg < X ≤ 10 kg	MPRIN020000					1,21 €
			X > 10 kg	MPRIN030000					2,15 €
	Print cartridge	5	X ≤ 0,05 kg	MCART010000					0,02 €
			0,05 kg < X ≤ 0,2 kg	MCART020000					0,04 €
			0,2 kg < X ≤ 0,5 kg	MCART030000					0,08 €
			0,5 kg < X ≤ 1 kg	MCART040000					0,20 €
			1 kg < X ≤ 2 kg	MCART050000					0,35 €
Smart card	Smart card / Bank card	6		MCPCB000000					0,03 €

IT and telecoms

Sub Family	Equipment	Regulatory category	Features	Code	ECO FEE MODULATION CRITERIA: Non-separable battery	Presence of HFC gases	BFR in plastic	Single use	Eco Fee € excl. VAT / product
IT	Other IT and telecoms equipment	6	X ≤ 0,05 kg	MAPIT010000					0,03 €
				MAPIT010001	+ 0,79€				0,82 €
			0,05 kg < X ≤ 0,2 kg	MAPIT020000					0,04 €
				MAPIT020001	+ 0,79€				0,83 €
			0,2 kg < X ≤ 0,5 kg	MAPIT030000					0,06 €
				MAPIT030001	+ 0,79€				0,85 €
			0,5 kg < X ≤ 1 kg	MAPIT040000					0,11 €
				MAPIT040001	+ 0,79€				0,90 €
			1 kg < X ≤ 2 kg	MAPIT050000					0,22 €
			2 kg < X ≤ 4 kg	MAPIT060000					0,42 €
			4 kg < X ≤ 6 kg	MAPIT070000					0,85 €
			6 kg < X ≤ 8 kg	MAPIT080000					1,06 €
			8 kg < X ≤ 10 kg	MAPIT090000					1,35 €
			10 kg < X ≤ 15 kg	MAPIT100000					1,92 €
			15 kg < X ≤ 20 kg	MAPIT110000					2,88 €
			X > 20 kg	MAPIT120000					4,42 €
Cable	Cable with connector for IT and telecom equipment	6		MCABI000000					0,04 €

Sport and electric mobility

Sub Family	Equipment	Regulatory category	Features	Code	ECO FEE MODULATION CRITERIA: Non-separable battery	Presence of HFC gases	BFR in plastic	Single use	Eco Fee € excl. VAT / product
Mobility	Electric scooter	8		MTROT000000					4,80 €
	Other electric mobility equipment: gyroroue, gyropod, electric skateboard, hoverboard, onewheel...	8		MEDPM000000					4,73 €
	Electrically assisted bike, electric cargo bike	8		MVEAE000000					12,94 €
	Spare parts and components for Mobility	8	X ≤ 0,2 kg	MPMOB010000					0,04 €
			0,2 kg < X ≤ 0,5 kg	MPMOB020000					0,08 €
			0,5 kg < X ≤ 4 kg	MPMOB030000					0,25 €
Fitness	Fitness equipment: exercise bike, rowing machine, treadmill, vibration platform	4		MFITN000000					2,41 €
Sport	Other sports / Bodybuilding / Fitness equipment and accessories	5	X ≤ 0,2 kg	MSPOR010000					0,04 €
			0,2 kg < X ≤ 0,5 kg	MSPOR020000					0,08 €
			0,5 kg < X ≤ 1 kg	MSPOR030000					0,13 €
			1 kg < X ≤ 2 kg	MSPOR040000					0,25 €
			2 kg < X ≤ 5 kg	MSPOR050000					0,48 €
			5 kg < X ≤ 10 kg	MSPOR060000					1,10 €
		4	10 kg < X ≤ 20 kg	MSPOR070000					2,23 €
			X > 20 kg	MSPOR080000					3,25 €

toys, games console and leisure equipment

Sub Family	Equipment	Regulatory category	Features	Code	ECO FEE MODULATION CRITERIA: Non-separable battery	Presence of HFC gases	BFR in plastic	Single use	Eco Fee € excl. VAT / product
Games console	Portable games console	5		MCOJP000000					0,19 €
				MCOJP000001	+ 0,79 €				0,98 €
	Home games console	5		MCOJS000000					0,54 €
				MCOJS000001			+ 0,92 €		1,46 €
	Games console cartridges, cards and accessories	5		MACCJ000000					0,03 €
Musical instrument	Musical instrument	5	X ≤ 5 kg	MMUSI010000					0,84 €
			5 kg < X ≤ 9 kg	MMUSI020000					1,39 €
		4	9 kg < X ≤ 15 kg	MMUSI030000					2,37 €
			15 kg < X ≤ 65 kg	MMUSI040000					5,14 €
			X > 65 kg	MMUSI050000					10,55 €
Leisure	Other leisure equipment	5	X ≤ 0,1 kg	MLOIS010000					0,03 €
			0,1 kg < X ≤ 0,25 kg	MLOIS020000					0,04 €
			0,25 kg < X ≤ 0,5 kg	MLOIS030000					0,08 €
			0,5 kg < X ≤ 1 kg	MLOIS040000					0,13 €
			1 kg < X ≤ 2 kg	MLOIS050000					0,25 €
			2 kg < X ≤ 4 kg	MLOIS060000					0,48 €
			4 kg < X ≤ 6 kg	MLOIS070000					0,82 €
			6 kg < X ≤ 10 kg	MLOIS080000					1,10 €

toys, games console and leisure equipment

Sub Family	Equipment	Regulatory category	Features	Code	ECO FEE MODULATION CRITERIA: Non-separable battery	Presence of HFC gases	BFR in plastic	Single use	Eco Fee € excl. VAT / product
Leisure	Other leisure equipment	4	10 kg < X ≤ 15 kg	MLOIS090000					1,76 €
			15 kg < X ≤ 20 kg	MLOIS100000					2,63 €
			X > 20 kg	MLOIS110000					3,25 €
Toy	Other Games / Toys (EEE Subject to European Directive 2009/48/EC on the safety of toys)	5	X ≤ 0,1 kg	MJEUX010000					0,02 €
				MJEUX010001	+ 0,50 €				0,52 €
			0,1kg < X ≤ 0,2kg	MJEUX020000					0,04 €
				MJEUX020001	+ 0,50 €				0,54 €
			0,2kg < X ≤ 0,5kg	MJEUX030000					0,06 €
				MJEUX030001	+ 0,50 €				0,56 €
			0,5kg < X ≤ 1kg	MJEUX040000					0,11 €
				MJEUX040001	+ 0,50 €				0,61 €
			1 kg < X ≤ 2 kg	MJEUX050000					0,19 €
				MJEUX050001	+ 0,50 €				0,69 €
			2 kg < X ≤ 4 kg	MJEUX060000					0,38 €
				MJEUX060001	+ 0,50 €				0,88 €
			4 kg < X ≤ 6 kg	MJEUX070000					0,62 €
				MJEUX070001	+ 0,50 €				1,12 €
			6kg < X ≤ 10kg	MJEUX080000					1,10 €
				MJEUX080001	+ 0,50 €				1,60 €

toys, games console and leisure equipment

Sub Family	Equipment	Regulatory category	Features	Code	ECO FEE MODULATION CRITERIA: Non-separable battery	Presence of HFC gases	BFR in plastic	Single use	Eco Fee € excl. VAT / product
Toy	Other Games / Toys (EEE Subject to European Directive 2009/48/EC on the safety of toys)	4	10 kg < X ≤ 15 kg	MJEUX090000					1,76 €
				MJEUX090001	+ 0,50 €				2,26 €
			15 kg < X ≤ 20 kg	MJEUX100000					2,40 €
				MJEUX100001	+ 0,50 €				2,90 €
			X > 20 kg	MJEUX110000					3,25 €
				MJEUX110001	+ 0,50 €				3,75 €
Drone	Drone	5	X ≤ 0,5 kg	MDRON010000					0,21 €
				MDRON010001	+ 0,50 €				0,71 €
			X > 0,5 kg	MDRON020000					0,38 €
				MDRON020001	+ 0,50 €				0,88 €

DIY, Gardening, Electricity and Home automation

Sub Family	Equipment	Regulatory category	Features	Code	ECO FEE MODULATION CRITERIA: Non-separable battery	Presence of HFC gases	BFR in plastic	Single use	Eco Fee € excl. VAT / product
Gardening	Hedge trimmer	4		MHAIE000000					0,51 €
				MHAIE000001	+ 0,50 €				1,01 €
	Robot mower (see notice)	5		MTONR000000					1,73 €
				MTONR000001			+ 1,50 €		3,23 €
	Walk-behind mower (see notice)	4		MTONM000000					2,50 €
				MTONM000001			+ 1,50 €		4,00 €
	Ride-on mower (see notice)			MTONP000000					9,27 €
				MTONP000001			+ 1,50 €		10,77 €
Tools	Electrical drill and/or screwdriver	5	X ≤ 1,5 kg	MPEVI010000					0,37 €
				MPEVI010001	+ 0,50 €				0,87 €
			X > 1,5 kg	MPEVI020000					0,61 €
				MPEVI020001	+ 0,50 €				1,11 €
	Hand-held power tool (other)			MOUEP000000					0,62 €
				MOUEP000001	+ 0,50 €				1,12 €
	High-pressure cleaner (see notice)	4		MNTHP000000					2,48 €
	Generator set			MGRPE010000					2,23 €

DIY, Gardening, Electricity and Home automation

Sub Family	Equipment	Regulatory category	Features	Code	ECO FEE MODULATION CRITERIA: Non-separable battery	Presence of HFC gases	BFR in plastic	Single use	Eco Fee € excl. VAT / product
Electricity	Passive equipment (including sockets, switches, circuit breakers, boxes/unprotected electrical panels...)*	5		MELEP000000					0,03 €
	Cable with connector		X ≤ 1 kg	MCABC010000					0,03 €
			X > 1 kg	MCABC020000					0,08 €
Lighting	Lighting and light decoration	5	X ≤ 0,25 kg	MLUMI010000					0,04 €
			0,25 kg < X ≤ 0,5 kg	MLUMI020000					0,08 €
			0,5 kg < X ≤ 5 kg	MLUMI030000					0,25 €
			5 kg < X ≤ 10 kg	MLUMI040000					0,48 €
		4	X > 10 kg	MLUMI050000					1,76 €
Other	Smoke, flood (water), carbon monoxide and gas detector	5		MDETE000000					0,06 €
	Other DIY equipment / Gardening / Electricity / Home automation / Control and surveillance		X ≤ 0,2 kg	MBJED010000					0,04 €
			0,2 kg < X ≤ 0,5 kg	MBJED020000					0,08 €
			0,5 kg < X ≤ 1 kg	MBJED030000					0,13 €
			1 kg < X ≤ 2 kg	MBJED040000					0,25 €
			2 kg < X ≤ 4 kg	MBJED050000					0,48 €
			4 kg < X ≤ 6 kg	MBJED060000					0,82 €
			6 kg < X ≤ 8 kg	MBJED070000					1,10 €
			8 kg < X ≤ 10 kg	MBJED080000					1,46 €
		4	10 kg < X ≤ 20 kg	MBJED090000					2,23 €
			X > 20 kg	MBJED100000					3,25 €

* If passive equipment such as sockets, switches, dominoes,etc. are sold as a set, this set must be declared under "Other DIY equipment", code MBJEDXX0000 on page 25

Thermal and climate engineering

Sub Family	Equipment	Regulatory category	Features	Code	ECO FEE MODULATION CRITERIA: Non-separable battery	Presence of HFC gases	BFR in plastic	Single use	Eco Fee € excl. VAT / product
Heating and ventilation	Mobile air conditioner	1		MCMOB000000					7,69 €
	Electric heater	5	X ≤ 5 kg	MCHAE010000					0,87 €
		4	X > 5 kg	MCHAE020000					1,70 €
	Oil bail heater			MHUIL000000					2,00 €
	Boiler, pellet stove (non-electric but plugs into mains)			MCHPG000000					5,50 €
	Instantaneous water heater			MCEIN000000					0,82 €
	Accumulation water heater, Solar water heater		X ≤ 100 l	MCEAB010000					13,80 €
			100 l < X ≤ 200 l	MCEAB020000					18,00 €
			X > 200 l	MCEAB030000					22,00 €
	Thermodynamic water heater	1		MCEET000000					20,50 €
	Solar thermal panel	4		MPSTH000000					7,20 €
	Heat pump and other OPEN circuit heat exchange equipment (including air conditioners)	1		MSPAC000000					7,67 €
	Heat pump and other heat exchange equipment single block		X ≤ 20 kg	MMPAC010000					4,80 €
			20 kg < X ≤ 40 kg	MMPAC020000					8,75 €
			40 kg < X ≤ 80 kg	MMPAC030000					15,45 €
			X > 80 kg	MMPAC040000					19,75 €
	Dehumidifier (only if: presence of fluid / cooling unit)		X ≤ 20 kg	MDESU010000					4,80 €
			X > 20 kg	MDESU020000					8,75 €

Thermal and Climate Engineering

Sub Family	Equipment	Regulatory category	Features	Code	ECO FEE MODULATION CRITERIA: Non-separable battery	Presence of HFC gases	BFR in plastic	Single use	Eco Fee € excl. VAT / product
Heating and ventilation	Ventilator	5	X ≤ 0,5 kg	MVENT010000					0,20 €
			0,5 kg < X ≤ 5 kg	MVENT020000					0,94 €
		4	X > 5 kg	MVENT030000					1,86 €
	Air purifier, humidifier	5	X ≤ 0,5 kg	MPAHU010000					0,21 €
			0,5 kg < X ≤ 5 kg	MPAHU020000					0,95 €
		4	X > 5 kg	MPAHU030000					1,87 €
Other	Other Thermal & Climate Engineering equipment (without fluids)	5	X ≤ 0,2 kg	MEGCT010000					0,04 €
			0,2 kg < X ≤ 0,5 kg	MEGCT020000					0,08 €
			0,5 kg < X ≤ 1 kg	MEGCT030000					0,13 €
			1 kg < X ≤ 2 kg	MEGCT040000					0,25 €
			2 kg < X ≤ 4 kg	MEGCT050000					0,48 €
			4 kg < X ≤ 6 kg	MEGCT060000					0,82 €
			6 kg < X ≤ 8 kg	MEGCT070000					1,10 €
			8 kg < X ≤ 10 kg	MEGCT080000					1,46 €
		4	10 kg < X ≤ 20 kg	MEGCT090000					2,23 €
			X > 20 kg	MEGCT100000					4,59 €

Ecologic

eco fee price list household electrical and electronical equipements

Version 2 • Applicable from January 1st 2027

ecologic-france.com

© Ecologic 2026 - RCS Versailles 487 741 969 - SAS au capital de 96 000 € • Conception agence Giboulées